

THE PLAN SHOWING THE PROPOSED CONSTRUCTION OF A RESIDENTIAL BUILDING IN PLOT NO. 75 IN S. NO. 72/2 OF ERNAVOOR VILLAGE, "GIRIJANAGAR" TIRUVOTRIYUR MUNICIPAL LIMIT, SAIDAPET TALUK, CHENGAI-M.G.R. DT.

SCALE: 1:100.

REFERENCE:		COLOR INDEX	
DOOR	D	1.00 X 1.98	SITE
DOOR	D ₁	0.91 X 1.98	ROAD
DOOR	D ₂	0.76 X 1.98	FRD.
WINDOW	W	1.52 X 1.37	
WINDOW	W ₁	1.22 X 1.37	
WINDOW	W ₂	0.91 X 1.37	
VENTILATOR	V	0.91 X 0.61	
ALL WOOD WORK WITH THE BEST COUNTRY WOOD ONLY.		AREA IN M ²	
SULLAGE WATER WILL BE UTILISED FOR KITCHEN GARDEN		PLOT 132.12	
		PRO 57.33	
		VACANT 74.79	
		F.S.I : 0.43	
		COVERAGE: 43%	

A/17799/279/95

Secretary
25/5/95
SRS

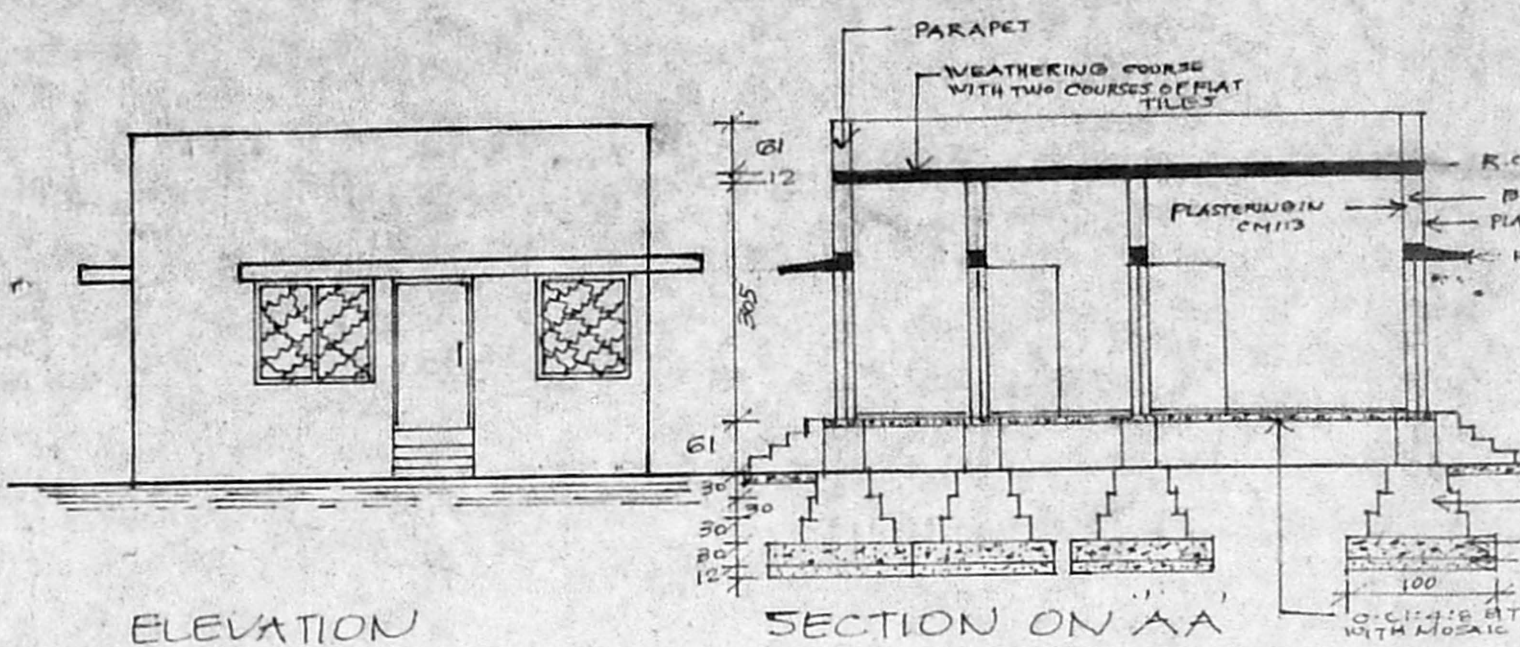

Planning Permit No. DT-5/95
APPROVED
SUBJECT TO THE CONDITIONS IN THIS OFFICE LETTER.
No. A/5273/ Date 22/5/95
FOR MEMBER SECRETARY
MADRAS METROPOLITAN
DEVELOPMENT AUTHORITY
MADRAS - 600 008.

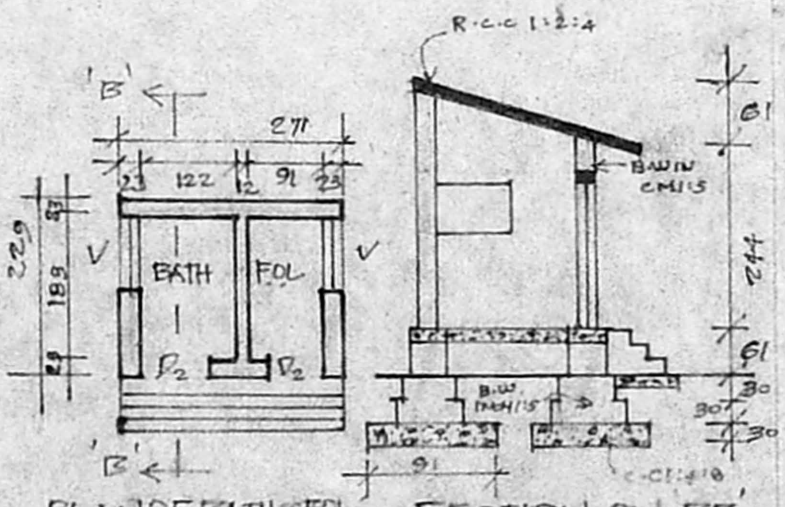
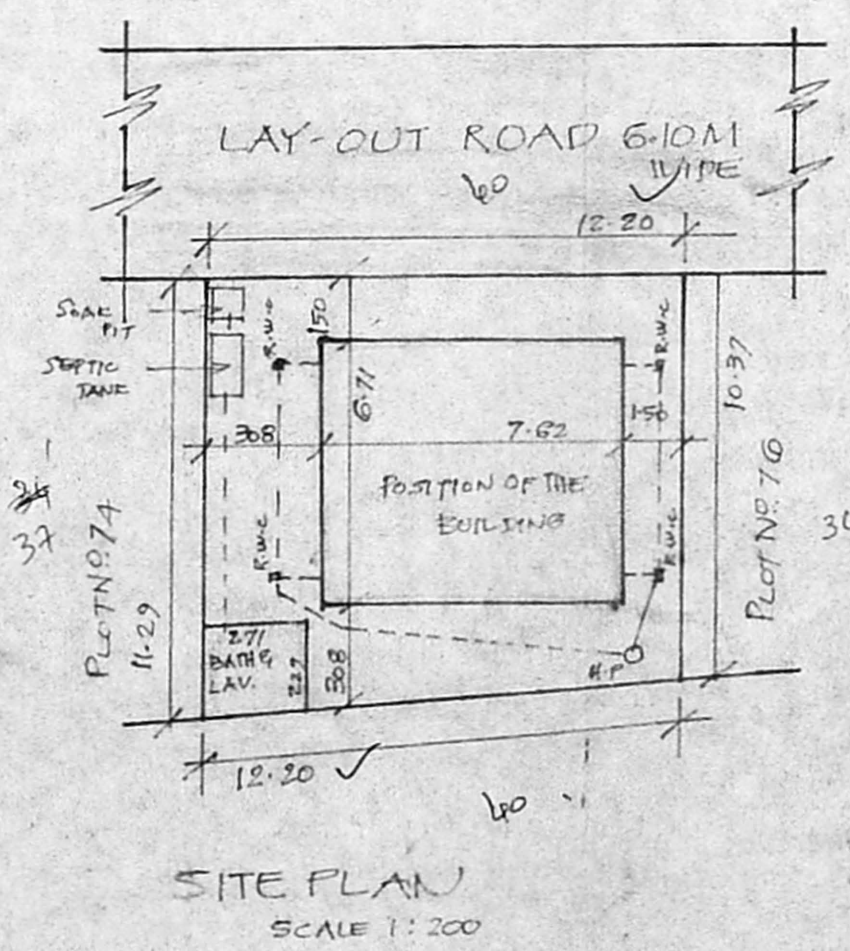
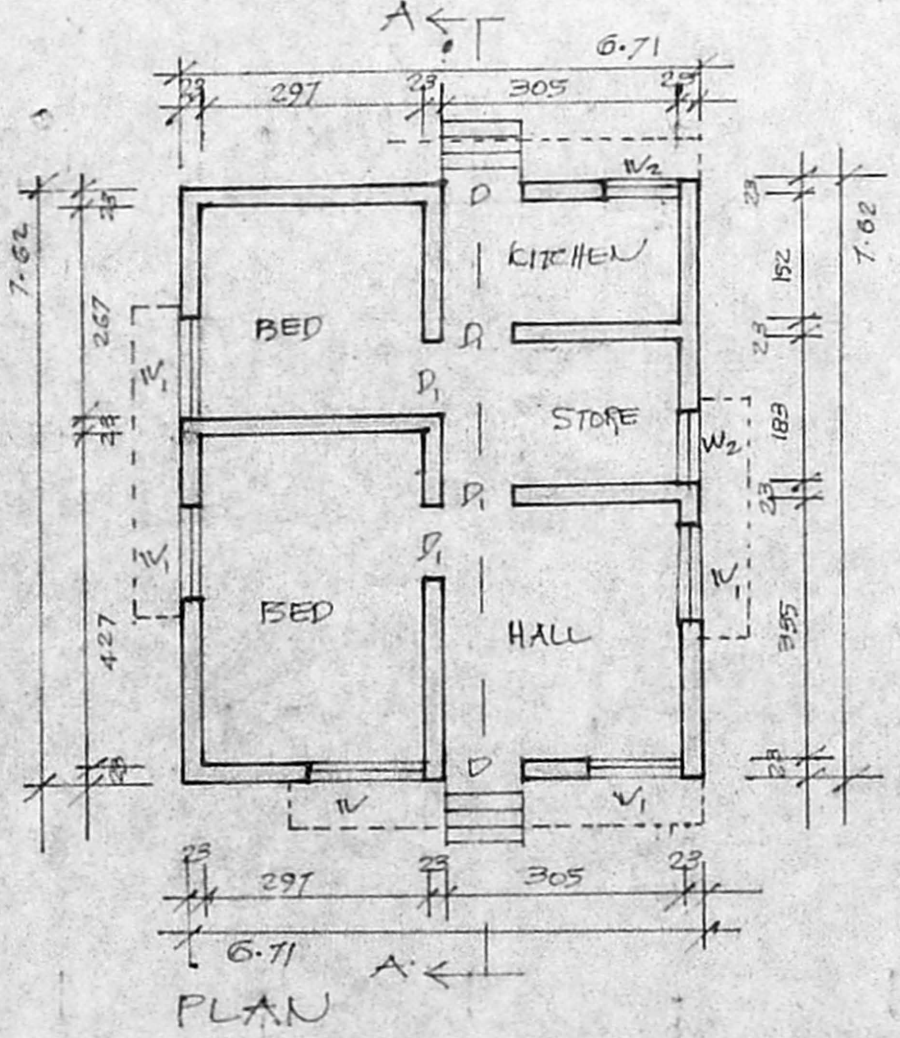
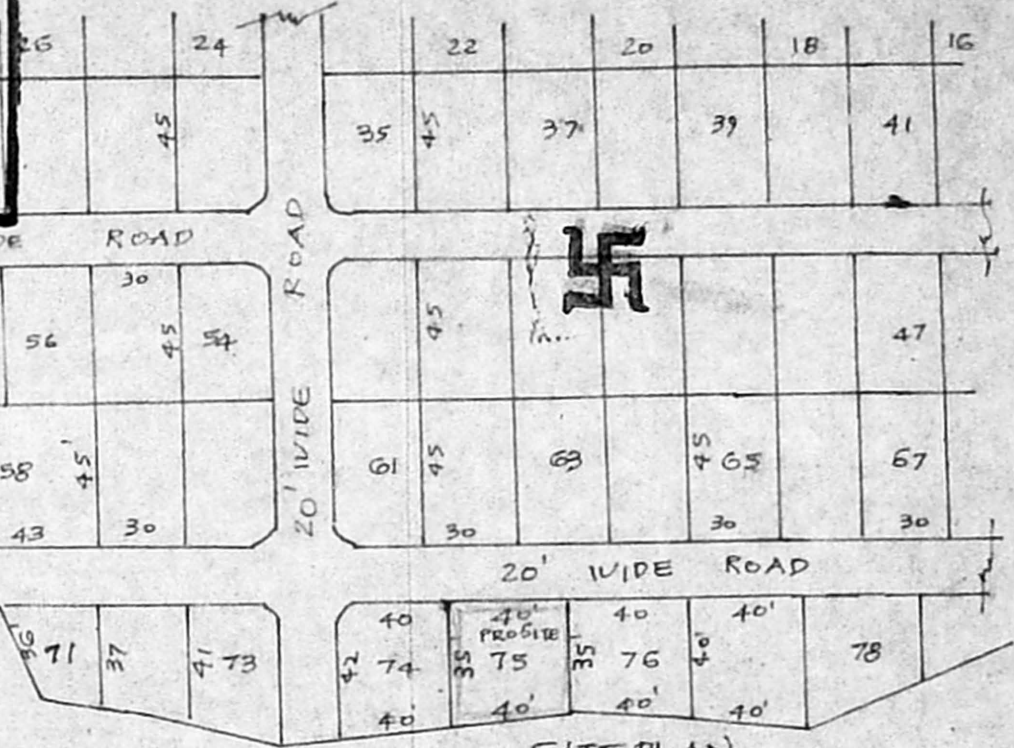

S. Sampath Kumar,
Licensed Surveyor,
No. 1786/93/F2,
Thiruvotriyur Municipality
LICENSED SURVEYOR

V. Etimal Kumar
OWNER